

Contact information for prefectural housing, municipal housing, and public corporation housing

No.	Municipality of location	Contact information	Contact phone number	Housing website	Language service provided by websites						Remarks
					English	Chinese	Portuguese	Tagalog	Vietnamese	Japanese	
Prefectural housing											
A-01	Ogaki / Takayama / Tarui	Gifu Prefectural Supply Corporation	0584-81-8503	Yes	●	●	●	●	●	●	Gifu Prefecture website
A-02	Gifu / Kakamigahara / Kitagata		058-214-7058								
A-03	Tajimi / Toki		0572-23-1111 <small>(Tono Architectural Office Ext. 336)</small>								
Municipal housing											
B-01	Gifu	Gifu Prefectural Supply Corporation	058-265-3900	Yes	●	●		●		●	Gifu City Website
B-02	Ogaki	Gifu Prefectural Supply Corporation	0584-47-8192	Yes	●	●	●			●	Ogaki City Website
B-03	Takayama	Takayama City Hall	0577-35-3176	Yes	●	●	●			●	
B-04	Tajimi	Tajimi City Hall	0572-22-1312	Yes	●	●				●	
B-05	Seki	Seki City Hall	0575-23-8121	Yes	●	●	●			●	
B-06	Nakatsugawa	Nakatsugawa City Hall	0573-66-1111 <small>(Ext. 208/209)</small>	Yes	●	●	●	●	●	●	
B-07	Mino	Mino City Hall	0575-33-1122 <small>(Ext. 234)</small>	Yes	●	●				●	
B-08	Mizunami	Mizunami City Hall	0572-68-9890	Yes						●	
B-09	Hashima	Hashima City Hall	058-392-9926	Yes	●	●				●	
B-10	Ena	Ena City Hall	0573-22-9144	Yes						●	
B-11	Minokamo	Minokamo City Hall	0574-25-2111 <small>(Ext. 259)</small>	Yes	●		●			●	
B-12	Toki	Toki City Hall	0572-54-1111 <small>(Ext. 176)</small>	Yes	●	●	●			●	
B-13	Kakamigahara	Kakamigahara City Hall	058-383-1482	Yes	●		●			●	
B-14	Kani	Kani City Hall	0574-62-1111 <small>(Ext. 2233)</small>	Yes	●	●	●			●	
B-15	Mizuho	Mizuho City Hall	058-327-2102	Yes	●	●	●			●	
B-16	Hida	Hida City Hall	0577-73-0153	Yes	●	●				●	
B-17	Motosu	Motosu City Hall	058-323-7758	Yes						●	
B-18	Gujo	Gujo City Hall	0575-67-1814	Yes	●	●	●	●	●	●	
B-19	Gero	Gero City Hall	0576-24-2222	Yes						●	
B-20	Yoro	Yoro Town Hall	0584-32-5079	Yes						●	
B-21	Tarui	Tarui Town Hall	0584-22-1151 <small>(Ext. 226)</small>								
B-22	Godo	Godo Town Hall	0584-27-0177								
B-23	Ibigawa	Ibigawa Town Hall	0585-22-2111 <small>(Ext. 316)</small>	Yes	●	●	●			●	
B-24	Ikeda	Ikeda Town Hall	0585-45-3111 <small>(Ext. 269)</small>	Yes	●	●	●			●	
B-25	Sakahogi	Sakahogi Town Hall	0574-66-2408	Yes	●	●	●	●	●	●	
B-26	Tomika	Tomika Town Hall	0574-54-2114	Yes						●	
B-27	Kawabe	Kawabe Town Hall	0574-53-7214								
B-28	Hichiso	Hichiso Town Hall	0574-48-1111	Yes						●	
B-29	Yaotsu	Yaotsu Town Hall	0574-43-2111 <small>(Ext. 2317/2318)</small>								
B-30	Shirakawa Town	Shirakawa Town Hall	0574-72-1311	Yes	●	●				●	
B-31	Higashishirakawa	Higashishirakawa Village Hall	0574-78-3111	Yes						●	
B-32	Mitake	Mitake Town Hall	0574-67-2111 <small>(Ext. 2209)</small>								
B-33	Shirakawa Village	Shirakawa Village Hall	05769-6-1311	Yes	●	●				●	
Public corporation housing											
C-01	Gifu	Gifu Prefectural Supply Corporation	0584-81-8502	Yes							●
	Mizuho										
	Ogaki										
	Kakamigahara										

Notes

- Tenancy requirements (e.g. guarantors) and tenancy rules (e.g. garbage disposal) vary according to the residence. In some cases, tenants are not actively being sought. For details, please contact the administrator (prefecture, municipality, or public corporation) of the residence.
- Shared facilities within the residence should be managed properly through the cooperation of all tenants, so we ask you to maintain a pleasant environment through cleaning and weeding activities.
- Please contact the relevant administrator for details regarding tenancy.
- You can contact the relevant administrator between the hours of 8:30 and 17:15, excluding weekends, public holidays, and New Year's holidays. (Some hours may differ according to the municipality.)
- Inquiries must be in Japanese. Please specify that you are inquiring about "municipal housing in the city of XX" or "public housing in the city of XX".
- You can use an administrative interpretation service via a triphone system if your Japanese skills are not good enough.
Gifu Prefectural Consultation Center for Foreign Residents Tel: 058-263-8066 (9:30-16:30, excluding weekends, public holidays, and New Year's holidays)

Public housing in Gifu Prefecture can be used to provide a foundation for all of our lives.

Gifu Prefecture / Gifu Prefectural Supply Corporation

“Prefectural housing”, which is managed by the prefecture, “municipal housing”, which is managed by each municipality, and “public corporation housing”, which is administered by Gifu Prefectural Supply Corporation, are available to tenants who meet certain income-related requirements. For more details on tenancy requirements, rent, and availability, please contact the numbers on the reverse side.

Prefectural housing

Gifu region

1 Hightown Kitagata

- Address: 1857 Kitagata, Kitagata-cho, Motosu-gun
- Room layouts: Available upon request.



Contact information ▶ A-02

2 Gonnoshima Housing

- Address: 5-13-1 Daifuku-cho, Gifu-shi
- Room layouts: 2K, 2DK



Contact information ▶ A-02

3 Yuhigaoka Housing

- Address: 18-1 Yuhigaoka, Gifu-shi
- Room layouts: 3DK



Contact information ▶ A-02

4 Kano Housing

- Address: 3-2 Kano, Gifu-shi
- Room layouts: 3K



Contact information ▶ A-02

5 Shirakimachi Housing

- Address: 28-1 Shiraki-cho, Gifu-shi
- Room layouts: 2DK, 2LDK, 3DK, 3LDK



Contact information ▶ A-02

6 Tagami Housing

- Address: 2-1 Gotsubo, Gifu-shi
- Room layouts: 3DK

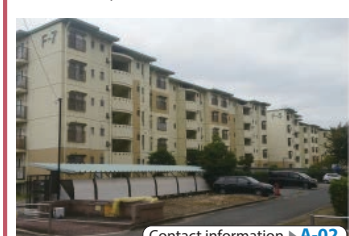

Contact information ▶ A-02

7 Ozaki Housing

- Address: 1/2/3 Ozaki Nishi-machi, Kakamigahara-shi
- Room layouts: 3K, 3DK



Contact information ▶ A-02

Seino region

8 Fujie Housing

- Address: 1-3-1 Fujie-cho, Ogaki-shi
- Room layouts: 3K, 3DK



Contact information ▶ A-01

9 Arasaki Housing

- Address: 236-1 / 208-1 Shima-cho, Ogaki-shi
- Room layouts: 3K, 3DK



Contact information ▶ A-01

10 Miyashiro Housing

- Address: 1070-4 Miyashiro, Tarui-cho, Fuwa-gun
- Room layouts: 3DK



Contact information ▶ A-01

Tono region

11 Asahigaoka Housing

- Address: 8-29-3 Asahigaoka, Tajimi-shi
- Room layouts: 3K, 3DK



Contact information ▶ A-03

12 Senboku Housing

- Address: 3-1 / 3-2 / 3-3 Izumigaoka-cho, Toki-shi
- Room layouts: 1K, 3DK



Contact information ▶ A-03

Hida region

13 Akahogi Housing

- Address: 1188 Akahogi-machi, Takayama-shi
- Room layouts: 3K



Contact information ▶ A-01



See here for details about rent for prefectural housing.

Municipal housing

Municipalities that offer municipal housing appear in color on the map. Because there may be multiple facilities, please refer to the information on the reverse side and contact the relevant municipality for more details.

Public corporation housing

A Atago Housing

- Address: 18-1 Kano Atago-cho, Gifu-shi
- Rent: ¥38,000-40,000
- Room layouts: 2LK, 3DK



Contact information ▶ C-01

B Beppu Housing

- Address: 330-1 Beppu, Mizuho-shi
- Rent: ¥38,000
- Room layouts: 3DK, 2LDK



Contact information ▶ C-01

C Maison Higashi Ogaki

- Address: 5-21, 5-7-1 Imajuku, Ogaki-shi
- Rent: ¥43,000
- Room layouts: 3DK



Contact information ▶ C-01

D Sunny Heights Hanamizuki

- Address: 4-161-1 Nakanishiichiba-cho, Kakamigahara-shi
- Rent: ¥45,000
- Room layouts: 3LDK



Contact information ▶ C-01

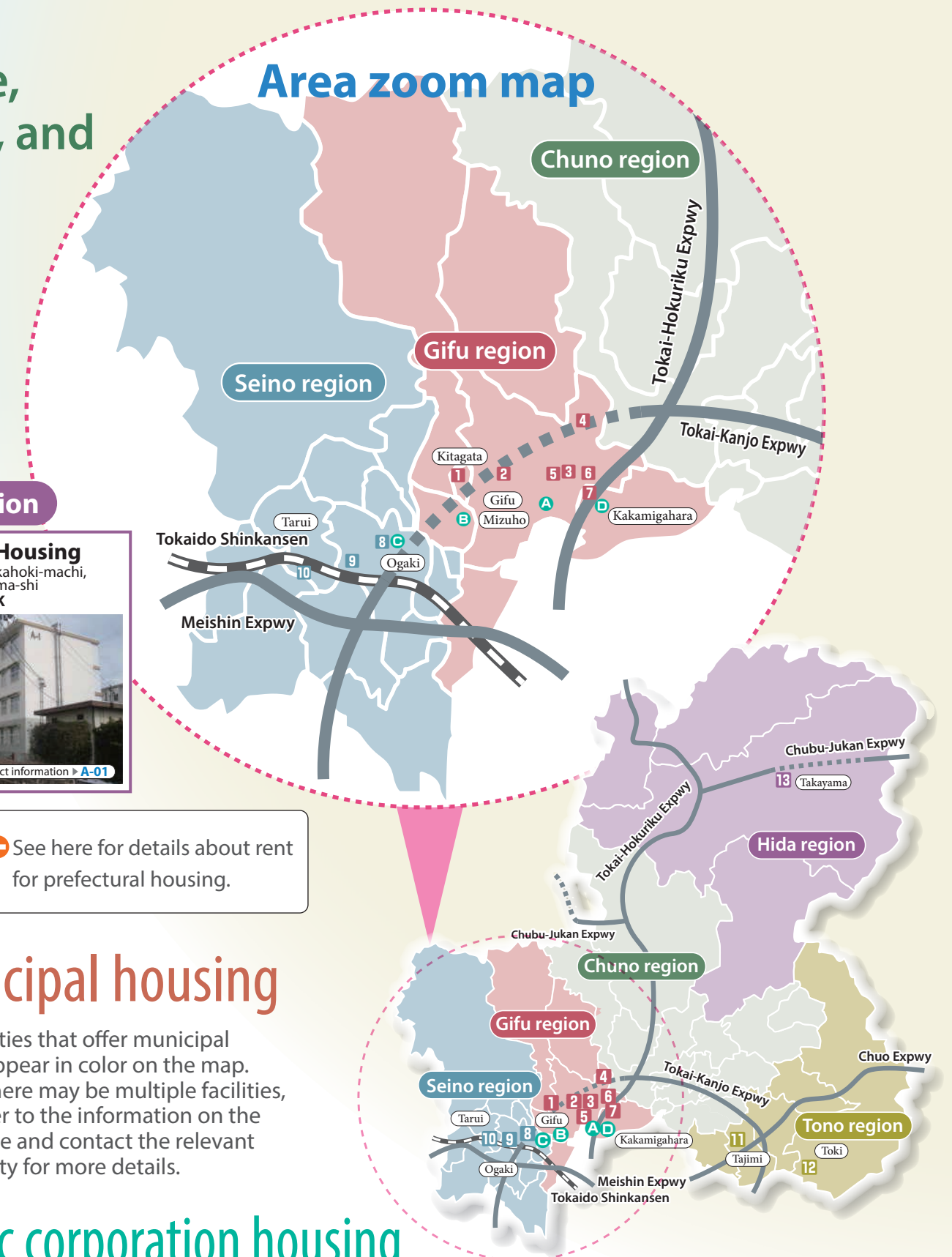

Public housing facilities are shared by tenants. It is important to live in obedience with the rules.